Saint-Paul Trois-Châteaux

COMITES DE QUARTIER C-1

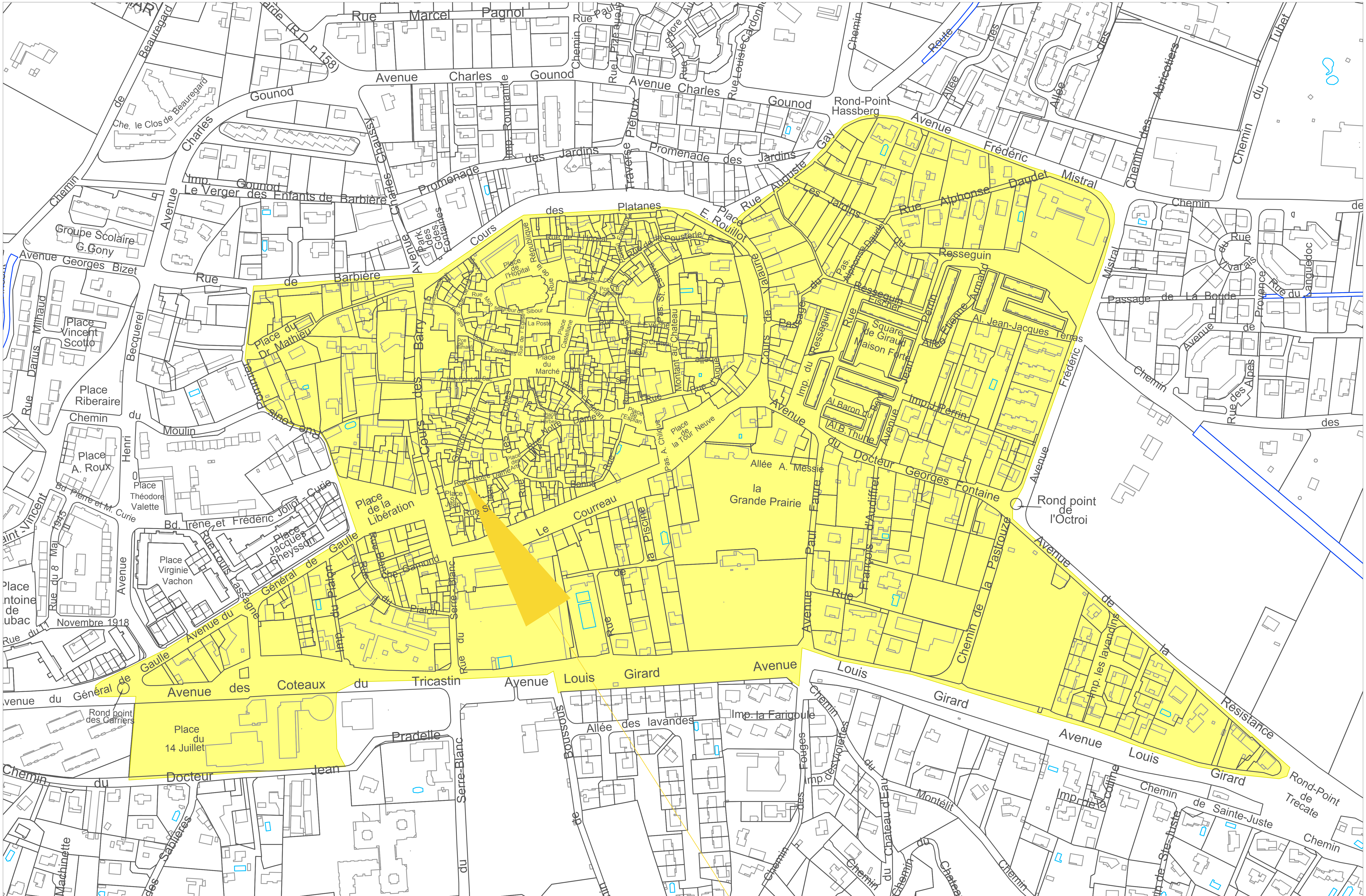

POLE TECHNIQUE MUNICIPAL - DESSINE PAR: N. COPPOLA - 02.09.2016 -